



RHYL & DISTRICT MOTOR CLUB



Port of Mostyn – April Fool

Autotest / PCA

Sunday 1st April 2018

FINAL INSTRUCTIONS

Rhyl & District Motor Club would like to thank you for your entry and wish you a successful and enjoyable days MOTORSPORT.

Permits The events have received their permits which are
Nat B Autotest **120347**
Clunbman's PCA **106757**

Officials **Insert**
Club Steward **Keith Gush**
Noise Check Marshals **Arthur Jones**

Penalties Due to a change in MSA Definitions, substitute the word "Excluded" for "Disqualified" as per page 56/57 section B of the 2018 MSA Yearbook.

Programme Noise Check, Scrutineering and Signing On **Opens 08.30 hours**
Noise Check, Scrutineering and Signing On **Closes 10.00 hours**
Any competitor not signed on by **10.00 hours** may be classed as a non-starter.
Drivers may not swap cars or passengers after signing on
You will collect your process card at the Noise Check
Drivers Briefing **10.00 hours**
First car start tests at **10.15 hours**

Arrival Procedure: Noise Check - Scrutineering - Signing On (see site plan).

Any competitor who has not completed an official entry form must have one fully completed before signing on (forms on web site)

Clubmans PCA <http://rhyldmc.co.uk/assets/2018-port-of-mostyn-clubmans-pca-april-autotest-regulations.pdf>

Autotest Nat B <http://rhyldmc.co.uk/assets/2018-port-of-mostyn-national-b-april-autotest-regulations.pdf>

Tests Subject to time and conditions on the day we will run a 7th test with up to a possible 3 runs. This will be a new test area by the combining of test sites 1 & 2.

Hard copies of all tests will be included in competitors packs , but will also be published on website within these final regulations.

A flag signalling system will be used:-

Green for line / bollard penalty;

Yellow for wrong test, and

Red for a danger on the test and in that case you must stop immediately and a re-run will be allowed.

Timing on tests will start when you cross the start line and finish when you stop astride the finish line

Time will be allowed to walk the tests before the first tests commence and lunch time. An allowance of 10 minutes will be allowed between test changes. A whistle will indicate the test area is to be cleared immediately to allow tests to start

PCA competitors must ensure that their passenger window is fully closed and seat belts are worn by the passenger.

Site Environment All litter must be placed in the bin sacks located around the site. You are also supplied with a carrier bag to place your litter in and take home please.

Any oil spillage must be reported to a named event official

There will be a portable toilet located on site

There will be a catering van on site all day serving hot food and drinks. Please support them.

Being a port there are restricted areas which must be observed

Site Location The site is located on the on the A548 Coast Road between Greenfield and Fynnongroyw in Mostyn. Turn right at traffic lights from Greenfield or left from Ffynnongroyw over railway bridge and follow road around as the site map

PORT OF MOSTYN - APRIL FOOL AUTOTEST / PCA

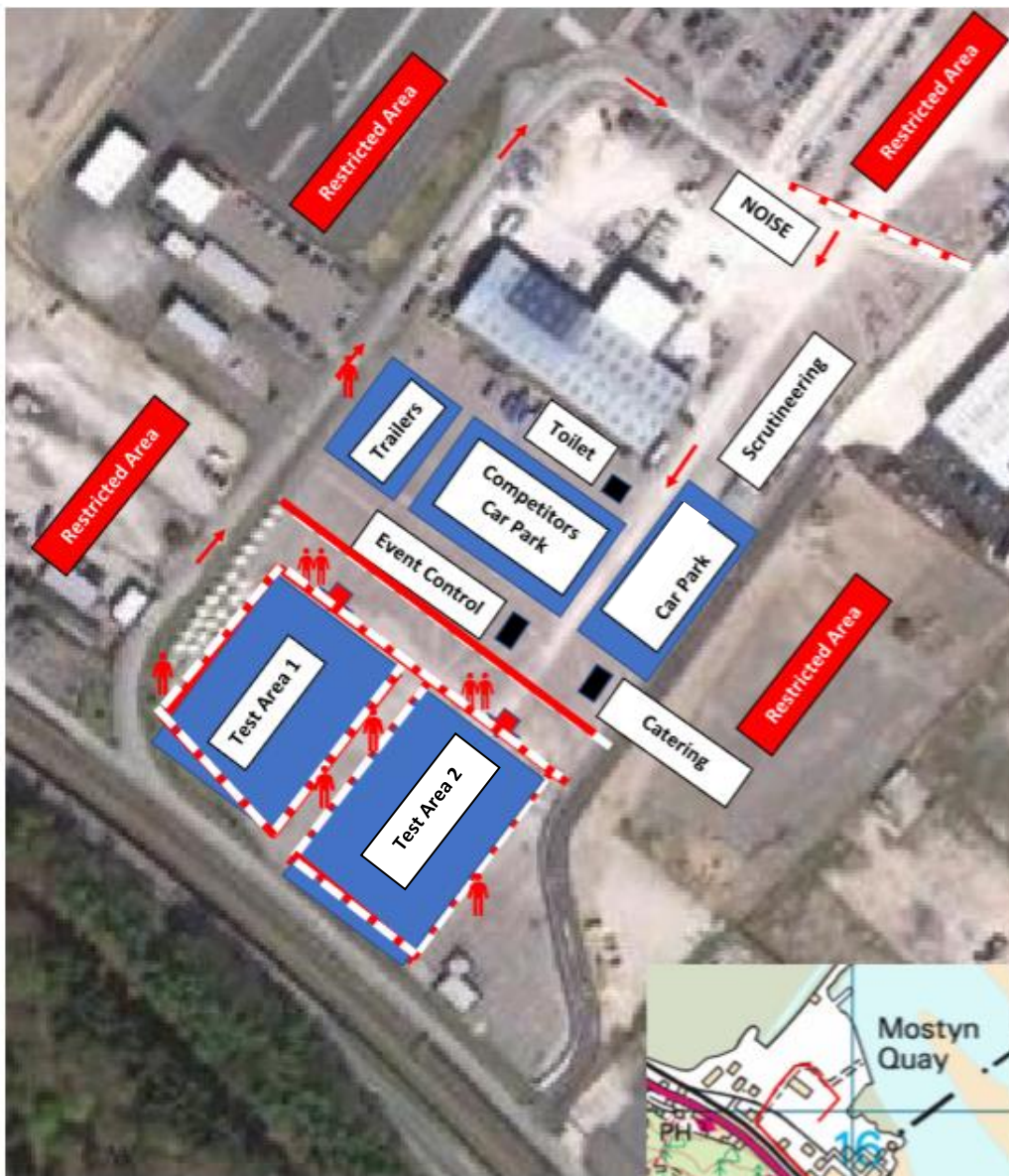

Port of Mostyn, Mostyn, Holywell, Flintshire CH8 9HE
Map Reference 116 / 158 809 5mph Speed Limit



RHYL & DISTRICT MOTOR CLUB
PORT OF MOSTYN – APRIL FOOL AUTOTEST / PCA
SUNDAY 1st APRIL 2018

ENTRY LIST

^^^ denotes shared car



Car No	Event	Class	Driver	Passenger	Car	CC	Club	ANWCC	WAMC	Junior	FWC
AUTOTEST											
1	Auto	E	David Jones		Nissan Micra	1000	C&AMC	N	Y	N	N
2	Auto	B	Lee Mathews		Vauxhall Corsa ^^^	2000	C&AMC	Y	Y	N	N
3	Auto	B	Yvonne Mathews		Vauxhall Corsa ^^^	2000	C&AMC	Y	Y	N	N
4	Auto	E	Elis Mathews		Vauxhall Nova	1397	C&AMC	Y	Y	N	N
5	Auto	B	Dafydd Roberts		Vauxhall Corsa	1600	C&AMC	Y	Y	N	N
6	Auto	A	Nigel Jones		Ford Ka	1600	BALA	N	Y	N	N
7	Auto	A	James Robinson		VW Lupo ^^^	1600	U17MC(NW)	Y	N	Y	N
8	Auto	C	Colin Moreton		Westford SE	1700	K&DMC	Y	Y	N	N
9	Auto	D	David Evans		Blitz Special	2000	Whitchurch/ K&DMC	Y	Y	N	N
PRODUCTION CAR AUTOTEST											
10	PCA	C	Deio Hughes	Will Hughes	Ford Puma^^^		C&AMC	Y	N	N	N
11	PCA		Will Hughes	Deio Hughes	Ford Puma^^^		C&AMC	Y	N	N	N
12	PCA	A	Lewis Rock	Declan Roberts	Toyota Yaris	1000	RDMC	N	N	Y	Y
13	PCA	C	Jamie Jones	TBA	Ford Fiesta	1700	C&AMC	N	N	N	N
14	PCA	C	Ben Jones	TBA	Ford Fiesta	1700	C&AMC	N	N	Y	N
15	PCA	C	David Robinson	James Robinson	VW Lupo ^^^	1600	U17MC(NW)	Y	N	N	N
16	PCA		Paul Morris	Callum Morris	Ford Fiesta Mk5		C&AMC	N	N	N	N
17	PCA		Callum Morris	Paul Morris	TBA		C&AMC	N	N		N
18	PCA	A	Dafydd Jones	Sam Edwards	Nissan Micra	1348	C&AMC	N	N	Y	N
19	PCA	D	Howard Morris	Carol Morris	Mazda MX5	1800	RDMC	Y	N	N	Y
20	PCA	A	Paul Dolby	Andrew Morley	Ford Ka	1600	BBMC	N	N	N	N
21	PCA		Ian Lloyd	Deb Roberts	TBA ^^^		BBMC	N	N	N	N
22	PCA		Deb Roberts	Ian Lloyd	TBA ^^^		BBMC	N	N	N	N
23	PCA	D	Peredur Davies	Toni Williams	Mazda MX 5^^^	1597	C&AMC	Y	N	N	N
24	PCA	D	Toni Williams	Peredur Davies	Mazda MX 5^^^	1597	C&AMC	N	N	N	N

TEST DIAGRAMS

(larger scale test layouts will be included in competitor's packs)

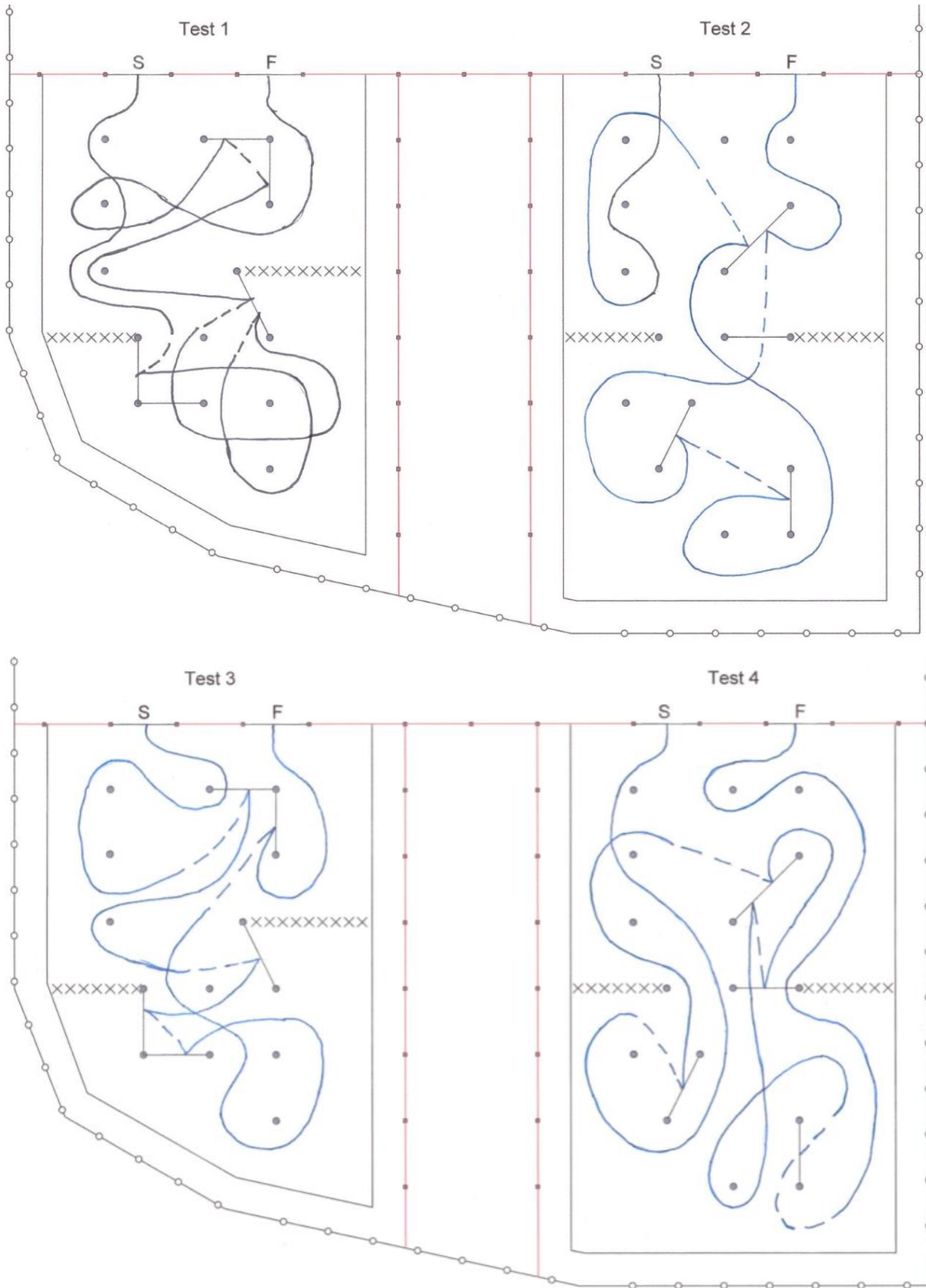

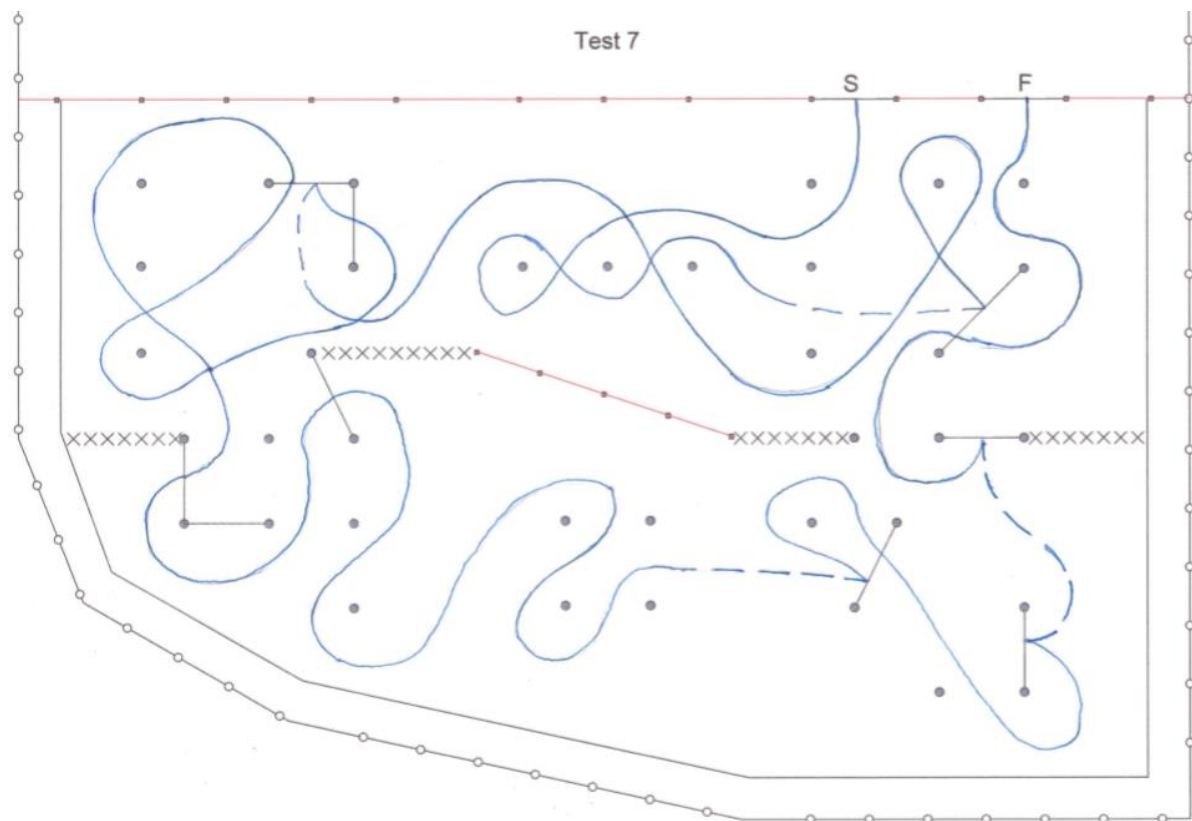
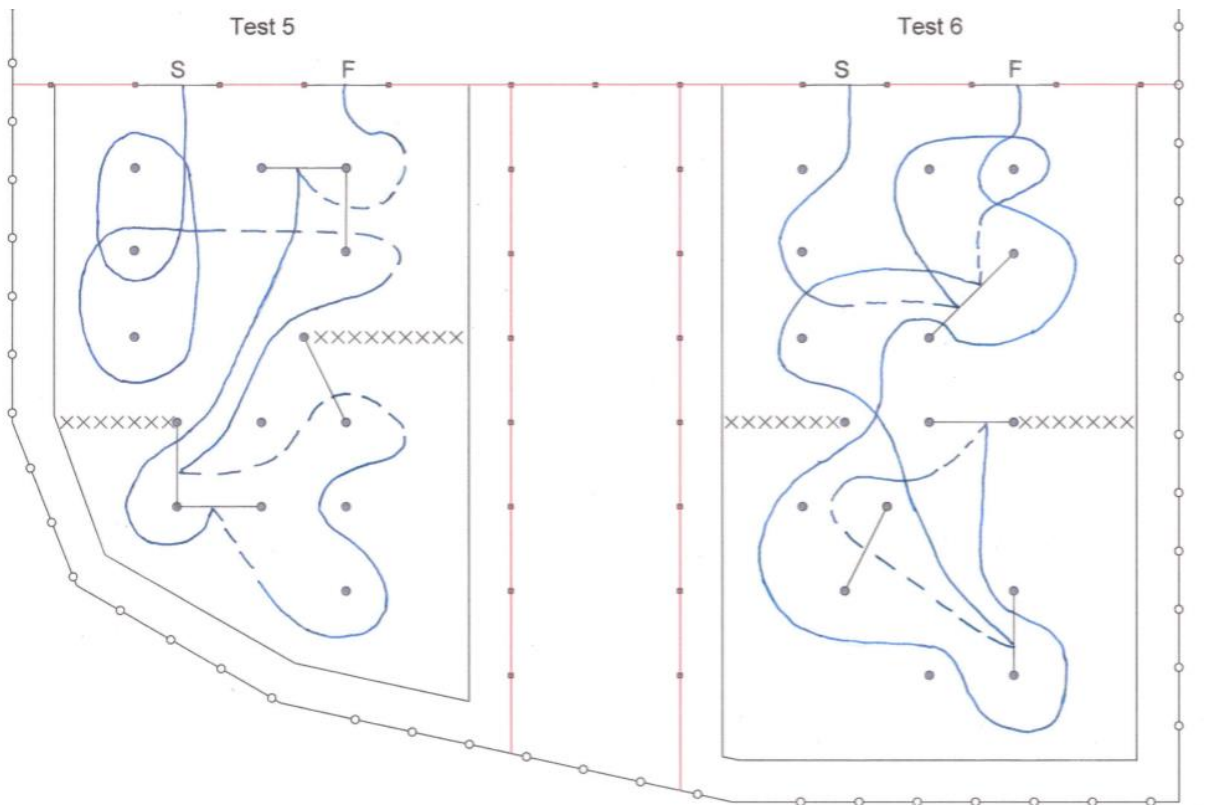

Test Maps not to any scale

Any areas of uncertainty seek clarification from the Clerk of Course

ACKNOWLEDGEMENTS

Rhyl & District Motor Club would like to acknowledge the support given to the event by the following



Call us: [01352 730 195](tel:01352730195)

danny.lawlor@btconnect.com

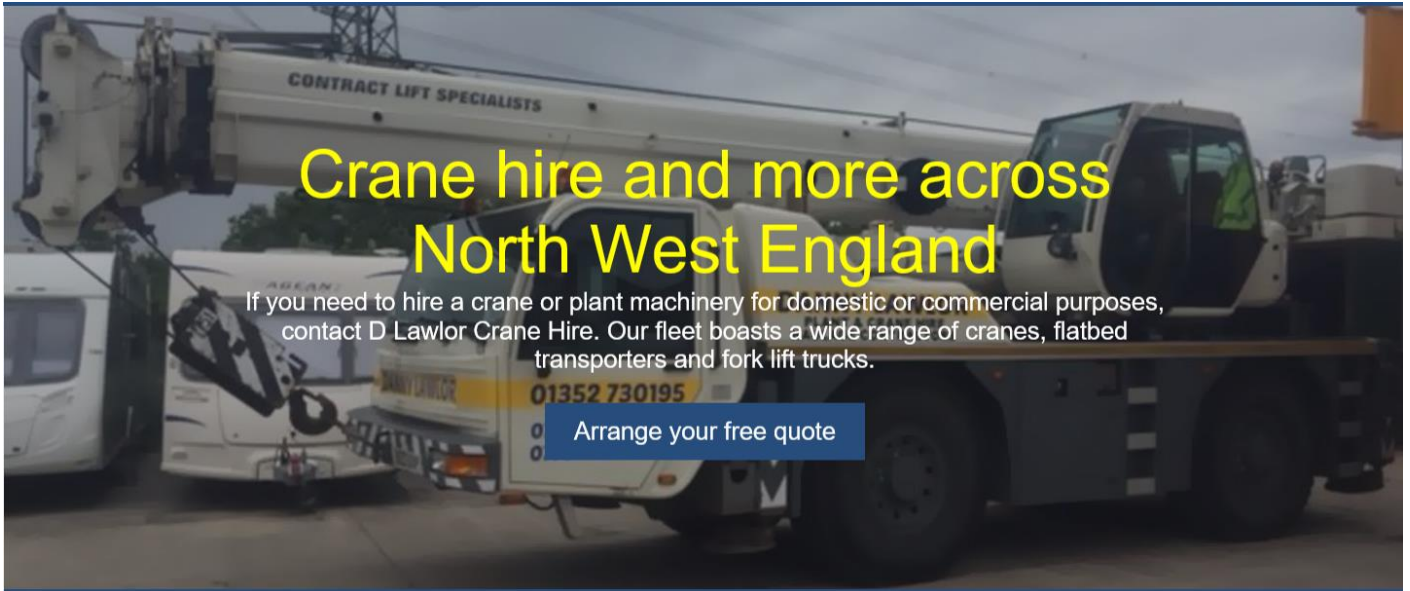

Crane hire and more across North West England

If you need to hire a crane or plant machinery for domestic or commercial purposes, contact D Lawlor Crane Hire. Our fleet boasts a wide range of cranes, flatbed transporters and fork lift trucks.

Arrange your free quote



What do we offer?

- [Crane hire](#)
- [Plant machinery hire](#)
- [Flatbed transporter hire](#)
- Risk assessments
- Contract lift and appointed persons

Where do we serve?

Although we are based in Flintshire, D Lawlor Crane Hire offers services for domestic, commercial and industrial customers across North West England and North Wales, including Manchester, Cheshire and along the coast.

Why choose us?

- Reputable company
- Fully insured
- Experienced crane operators
- Available 7 days a week
- Competitive prices

Looking for crane operators in Flintshire, Manchester and the rest of North West England and North Wales? Call D Lawlor Crane Hire on [01352 730 195](tel:01352730195) for a free quote

We are grateful to the Port of Mostyn for allowing us to promote this event at their property. **We must remind all in attendance that this is an operational port and restricted areas must be strictly adhered to in all times**



St. Kentigern

HOSPICE & PALLIATIVE CARE CENTRE
HOSBIS A CHANOLFAN GOFAL

Tel: 01745 585221



ebay

Rhyl and District Motor Club is proud to be a supporter of the St Kentigern Charity for all the great work it does. We support the charity on an annual basis but we are raising money on this event specifically for this cause. We hope in appreciation of the provision of this great venue enabling a great days motorsport you will consider a small donation to this cause. There will be collection buckets at the venue as well as details of the charities lottery.



PAUL MORRIS OUTSIDE EVENT CATERING

Need Catering for your next event

Contact Paul

Tel 07826 166120

Email pmoz1@hotmail.co.uk

WATERLOOHIRE

The No.1 in the No.2 business

Call: [01745 592 001](tel:01745592001) | Email: info@waterloohire.co.uk



OUR OPERATIONAL AREA

Based in North Wales, we operate throughout Anglesey, Ceredigion, Cheshire, Conwy, Denbighshire, Flintshire and Gwynedd.



WHY NOT JOIN RHYL & DISTRICT MOTOR CLUB TODAY

Single Membership £10 Joint Membership £15 Family Membership £20

Get details and membership form at

www.rhyldmc.co.uk